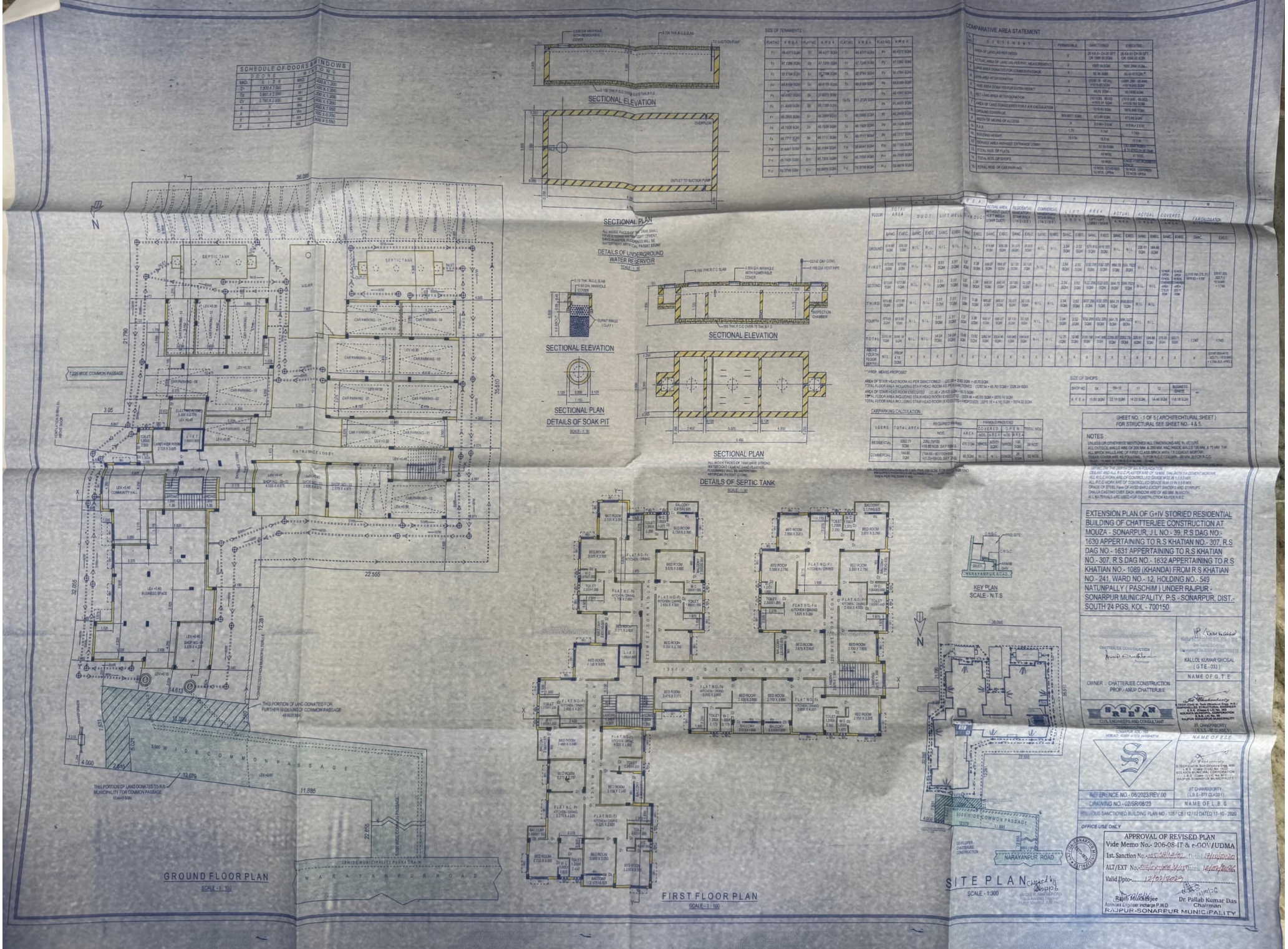
SCHEDULE OF DOORS & WINDOWS
DOORS
WINDOWS
SECTIONAL ELEVATION
SECTIONAL PLAN
DETAILS OF UNDERGROUND WATER RESERVOIR
SECTIONAL ELEVATION
SECTIONAL PLAN
DETAILS OF SOAK PIT
SECTIONAL ELEVATION
SECTIONAL PLAN
DETAILS OF SEPTIC TANK
SIZE OF TENAMENTS
COMPARATIVE AREA STATEMENT
SIZE OF SHOPS
CARPARKING CALCULATION
SHEET NO. - 1 OF 5 (ARCHITECTURAL SHEET)
FOR STRUCTURAL SEE SHEET NO - 4 & 5.
NOTES -
EXTENSION PLAN OF G+IV STORIED RESIDENTIAL BUILDING OF CHATTERJEE CONSTRUCTION AT MOUZA - SONARPUR, J.L NO.- 39, R.S DAG NO.- 1630 APPERTAINING TO R.S KHATIAN NO.- 307, R.S DAG NO.- 1631 APPERTAINING TO R.S KHATIAN NO.- 307, R.S DAG NO.- 1632 APPERTAINING TO R.S KHATIAN NO.- 1089 (KHANDA) FROM R.S KHATIAN NO - 241, WARD NO.- 12, HOLDING NO.- 549 NATUNPALLY (PASCHIM) UNDER RAJPUR - SONARPUR MUNICIPALITY, P.S - SONARPUR, DIST.- SOUTH 24 PGS, KOL - 700150
KALLOL KUMAR GHOSAL (GTE - 033)
NAME OF G.T.E
OWNER : CHATTERJEE CONSTRUCTION
PROP.- ANUP CHATTERJEE
SRIJAN
CIVIL ENGINEERS AND CONSULTANT
NAME OF E.S.E.
JIT CHAKRABORTY
(L.B.S - 879 CLASS I)
NAME OF L.B.S
REFERENCE NO. - 06/2023/REV.00
DRAWING NO. - 02/SR/08/23
PREVIOUS SANCTIONED BUILDING PLAN NO : 105 / CB / 12 / 02 DATED 17-10-2020
OFFICE USE ONLY
APPROVAL OF REVISED PLAN
Vide Memo No.- 206-08-IT & e-GOV/UDMA
1st. Sanction No.-
ALT/EXT No.-
Valid Upto-
Rajib Mukherjee
Assistant Engineer Incharge P.W.D
Dr. Pallab Kumar Das
Chairman
RAJPUR-SONARPUR MUNICIPALITY
GROUND FLOOR PLAN
SCALE - 1 : 150
FIRST FLOOR PLAN
SCALE - 1 : 150
SITE PLAN
SCALE - 1:300
KEY PLAN
SCALE - N.T.S
NARAYANPUR ROAD
SEPTIC TANK
ENTRANCE LOBBY
1225 WIDE COMMON PASSAGE
THIS PORTION OF LAND DONATED TO R-B MUNICIPALITY FOR COMMON PASSAGE
THIS PORTION OF LAND DONATED FOR FURTHER WIDENING OF COMMON PASSAGE
9.00 WIDE COMMON PASSAGE
1350 WIDE CORRIDOR
N A R A Y A N P U R R O A D